

This Little Light of Mine

Unknown
(Avis B. Christiansen? c. 1920?)

Unknown
(Harry Dixon Loes? c. 1920?)

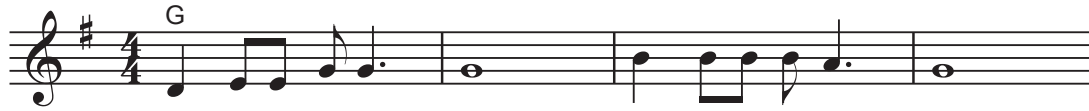

1. This lit-tle light of mine,
2. Ev - 'ry - where I go, I'm gon-na let it shine,
3. All a - round the world,

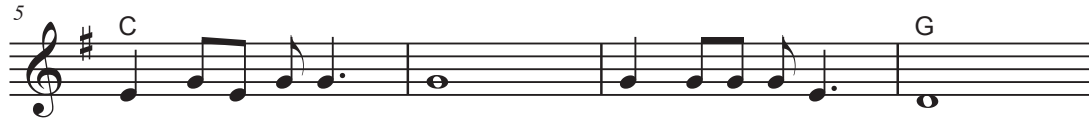

This lit-tle light of mine,
Ev - 'ry - where I go, I'm gon-na let it shine,
All a - round the world,

This lit-tle light of mine,
Ev - 'ry - where I go, I'm gon-na let it shine, Let it
All a - round the world,

shine, let it shine, let it shine! _____

4. Hide it under a bushel? No! I'm gonna let it shine...

5. Out into the dark, I'm gonna let it shine...

This Little Light of Mine

Unknown
(Avis B. Christiansen? c. 1920?)

Unknown
(Harry Dixon Loes? c. 1920?)

1. This lit-tle light of mine,
2. Ev - 'ry - where I go, I'm gon-na let it shine,
3. All a - round the world,

5 This lit-tle light of mine,
Ev - 'ry - where I go, I'm gon-na let it shine,
All a - round the world,

9 This lit-tle light of mine,
Ev - 'ry - where I go, I'm gon-na let it shine, Let it
All a - round the world,

13 shine, let it shine, let it shine!

4. Hide it under a bushel? No! I'm gonna let it shine...

5. Out into the dark, I'm gonna let it shine...